

Heroica sonata

John Swofford

I. Youth

$\text{♩} = 90$

mf

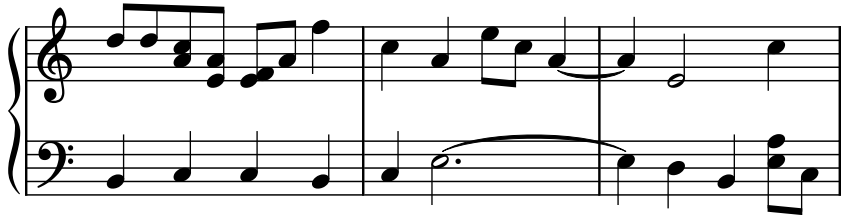
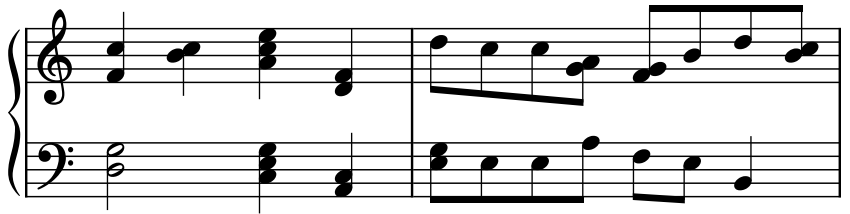
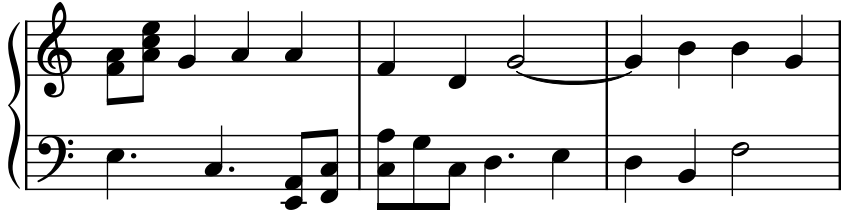
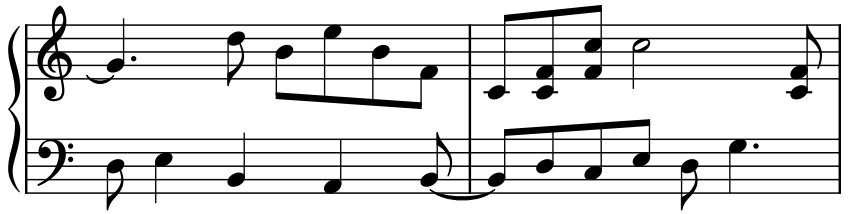

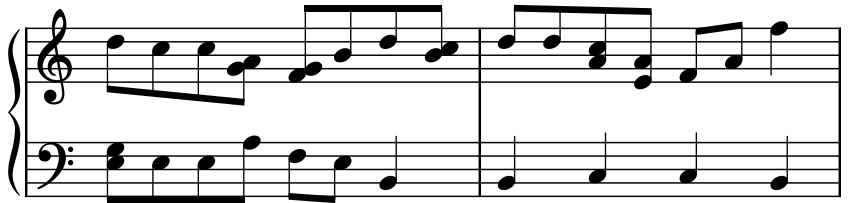

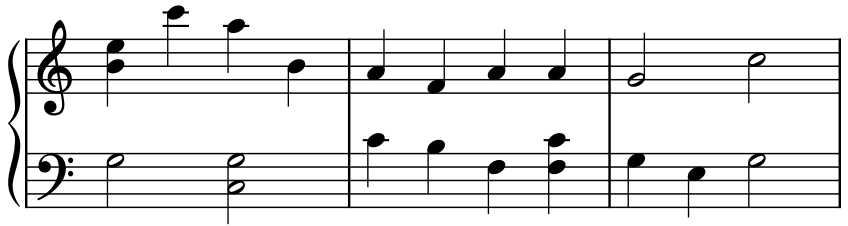

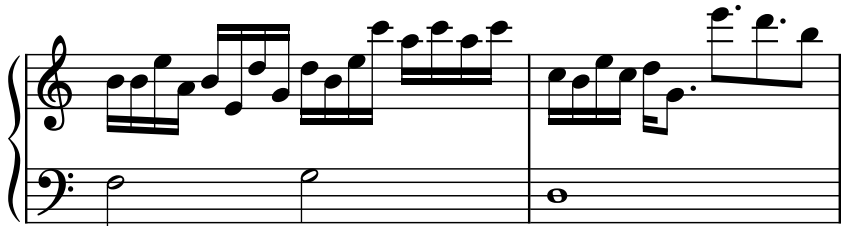

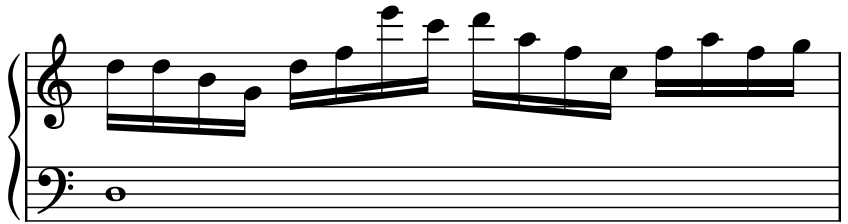

II. Becoming

$\text{♩} = 120$

mf

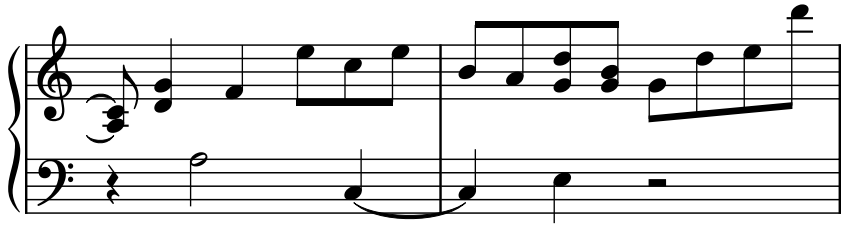

III. Persona

$\text{♩} = 120$

mp

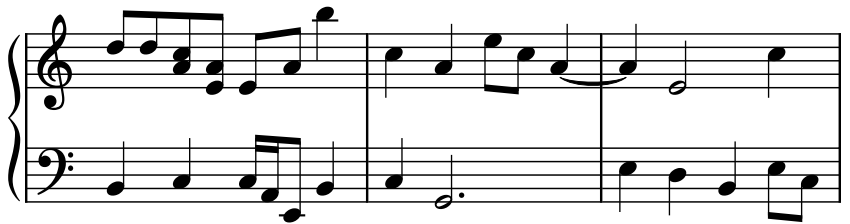
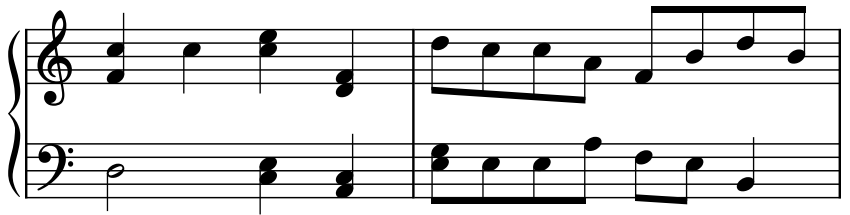
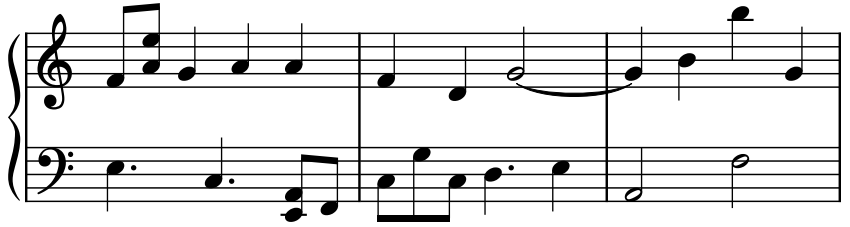

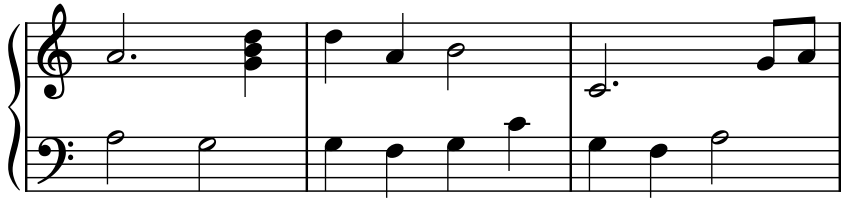

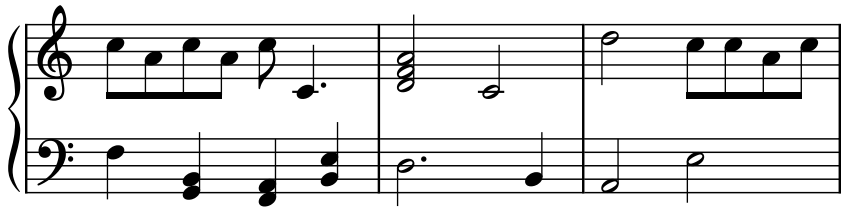

